

**adam's mark**  
the hotel of st. louis



*The Official Hotel to host the*

# Sunday Serenades & Musical Mondays Musicians



**Fourth and Chestnut • 314-241-7400 • 800-444-ADAM**  
**www.adamsmark.com**

Other Adam's Mark Locations:

Buffalo-Niagara, NY • Charlotte, NC • Dallas, TX • Denver, CO • Indianapolis, IN • St. Louis, MO

## The Compton Heights Concert Band

Edward Dolbashian, Music Director/Conductor  
Harry F. Swanger, President/Executive Director

Presents

### **Sunday Serenades**

&

### **Musical Mondays**

# 1



Photo by Mary Butkus

### **Sunday Serenades**

Sundays - June 26; July 3, 10, 17, 24 and July 31  
Francis Park, Eichelberger & Donovan, 7:30 PM

### **Musical Mondays**

Mondays - June 27; July 4, 11, 18, 25 and August 1  
Tower Grove Park, Grand & Magnolia, 7:30 PM

## The Compton Heights Concert Band

- 1976 Band Formed in living room in Compton Heights neighborhood
- 1977 First Concert in Tower Grove Park
- 1979 First Holiday Pops Concert
- 1980 *TuneFul Tuesdays* now *Musical Mondays* summer concert series in Tower Grove Park
- 1983 VP Fair-audience of 1 million, band bus ends in river!
- 1984 Band charity bingo begins
- 1986 *Sunday Serenades* concert series in Francis Park begins
- 1988 Band hosts Association of Concert Bands Convention
- 1989 First Tour to St. Joseph and Omaha
- 1992 First indoor series - Band on Grand and First Missouri Arts Council tour - Hermann, MO
- 1998 First Powell Symphony Hall Concert
- 2000 "Sunrise Serenades" TV Show Aired for 18 months on Saturdays, KMOV, Channel 4, CBS
- 2001 Band celebrates its 25th Anniversary!
- \* 2004 Band celebrates 25th Anniversary of summer concert series!

The driving force behind the Compton Heights Concert Band is a preservationist philosophy determined to promote the American Concert Band, the unique American art form created by Patrick Gilmore in the 1860's and perfected by John Philip Sousa at the turn of the last century, and to play the fine concert band literature of yesteryear. As with jazz, another unique American art form, concert bands and concert band literature are undergoing a resurgence in America as we embark on a new millennium. Sousa's concerts were dubbed "the world's greatest pops concerts". In this tradition, a Compton Heights Concert Band concert features programming appealing to all ages and musical tastes; "something for everyone".

From its modest beginning in the Compton Heights neighborhood livingroom of band organizer, President and Executive Director, **Harry F. Swanger**, in 1976, the Band quickly became a metropolitan St. Louis area tradition, attracting over 50,000 listeners annually to its famed dual summer series, *Sunday Serenades* in Francis Park and *Musical Mondays* in Tower Grove Park. The Band performs at annual holiday concerts and metro area events such as the Old Courthouse. Featured artists include: Hugh Smith, tenor; Peter Nero, piano; Arturo Sandoval, jazz/classical trumpet wizard; Sukay, "Music of the Andes"; Alex Klein, Oboe; James Christensen, former Music Director, Walt Disney World; BNFL Brass Band; Butch Wax & The Hollywoods with Billy Peek and the late Johnnie Johnson; Jerry Robinson & Sax-O-Peel, The Lennon Brothers; the late William Warfield, Baritone; Debbye Turner, marimba; Ricardo Morales, Metropolitan Opera principal clarinet; Myron Floren, accordion; Keith Brion, Sousa portrayer; The Legend Singers; and our own vocal duo of Robert Ellison and Beverly Stewart-Anderson. The Band also tours in Missouri under the auspices of the State Missouri Arts Council.

**Edward Dolbashian**, Music Director & Conductor, is the orchestra and opera conductor at the University of Missouri, Columbia, the Clayton Symphony, and the Alton Symphony Orchestra, Alton, Ill. Appointed conductor of the Compton Heights Concert Band in September, 1998, he is also a professional oboe and English Horn player. The announcer is **Lucy Schroeder**, wife of band vice-president and tubist **Jon Schroeder**, who is an original member of the Compton Heights Band!

In addition to weekly Band rehearsals, members devote thousands of volunteer hours at its charity bingos at Bandwagon Hall, 6245 Lemay Ferry Road. The Band is also financially supported by the **Adam's Mark Hotel**, **Blue Bunny Ice Cream**, **Catherine Manley Gaylord Foundation**, **Clifford Willard Gaylord Foundation**, **Missouri Arts Council**, **Regional Arts Commission**, **Foot and Ankle Associates**, **Scarab, Inc.**, **Southwest Bank**, **St. Louis Philanthropic Organization**, **St. Louis Parks & Recreation Department**, and **Bandwagon Members**. To make a tax-deductible donation mail to Compton Heights Band, 2335 So. Grand, St Louis, Mo. 63104 or call (314) 776-2227. Web: www.chband.org

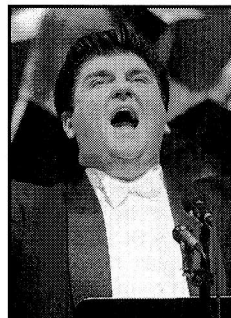

Hugh Smith, Tenor

Surround-Sound  
2-Disc DVD  
Just Released!!!  
\$25

## The 2003 Powell Hall Holiday Spectacular Recording!

Featuring Hugh Smith, Tenor & David Morris,  
Whistler. 2 CD Pack!  
Secular & Sacred Music!

Year Round Listening!!



David Morris, World  
Champion Whistler

Still Available:

## The Acclaimed 2002 Holiday Spectacular

featuring

Hugh Smith and Peter Nero on Ave Maria!

John Clayton, KFUE Classic-99 radio said of the 2002 recording:

"This is far and away the finest recording the Compton Heights Concert Band has ever made - Hugh Smith's rich voice and dramatic flare totally captivated me".

Also available From the Compton Heights Band:

David Morris Recordings and Doc Severinsen's "Swingin' the Blues"!

- \_\_\_ 1 CD \$20 each  
 \_\_\_ 2 @ \$35 \_\_\_ 3 @ \$45 \_\_\_ 4 @ \$55 \_\_\_ 5 @ \$60  
 Indicate \_\_\_ 1998 Holiday Favorites and Tenor Classics  
 \_\_\_ 1999 Holidays with Hugh  
 \_\_\_ 2000 A Hugh Smith Holiday Spectacular  
 \_\_\_ 2001 \_\_\_ Best of Hugh Smith or \_\_\_ Best of the Holidays or \_\_\_ America's Favorites  
 \_\_\_ 2002 A Holiday Spectacular featuring Hugh Smith & Peter Nero on Ave Maria  
 \_\_\_ Whistling Down the Wind - David Morris, Whistler  
 \_\_\_ David Morris Presents International Champion Whistling 2004  
 \_\_\_ 2002 Powell Hall DVD \$25 each  
 \_\_\_ 2002 Powell Hall CD/DVD Combo \$35  
 \_\_\_ 2003 Powell Hall 2-CD Pack \$25  
 \_\_\_ 2003 Powell Hall 2-DVD Pack \$25

Name: \_\_\_\_\_

Address: \_\_\_\_\_

City \_\_\_\_\_ State \_\_\_\_\_ Zip \_\_\_\_\_ - \_\_\_\_\_

Phone (Daytime) \_\_\_\_\_

Charge (VS,MC,AE,DS) Number: \_\_\_\_\_

Expiration Date: \_\_\_\_\_ Total Amount \$ \_\_\_\_\_

Add \$5 for shipping and handling (if ordering by mail).

Check payable to: Compton Heights Band, Inc.  
 2335 So. Grand, St. Louis, Missouri 63104  
 Phone: (314) 776-2227 FAX: (314) 772-9797

## Strike Up The Band!

Join the Bandwagon! America's Band! America's Music!

The Compton Heights Band needs your help more than ever to keep the Sousa tradition of patriotic American music alive and well in St. Louis! Our BANDWAGON donor support group is the way to do it. We were recently named a cultural "Overachiever" by the St. Louis Post-Dispatch ranking us alongside such formidable institutions as the St. Louis Zoo, the Missouri Botanical Garden, the Magic House, and Tower Grove Park! Now's your chance to be an "overachiever", too! Just renew your BANDWAGON membership at a higher level than before; this qualifies you for the higher level listing **plus a Free bonus** - the new 2-DVD surround sound recording of the Compton Heights Band at Powell Hall (2003)! There are **Free Bonuses** for each **new** BANDWAGON membership or same level BANDWAGON **renewal**, too. So take a moment to become a BANDWAGON supporter of the Compton Heights Concert Band. **You have a musical jewel! Take good care of it!**" says James Christensen, Disney former Music Dir.

Sincerely, Harry Swanger, President/Executive Director  
www.chband.org (314) 776-2227, FAX (314) 772-9797

**Send to:** Compton Heights Band, Inc.,  
2335 So. Grand, St. Louis, MO 63104  
The Compton Heights Band is a 501 (c) (3) tax exempt organization.

Sincerely, Harry F. Swanger, President, Compton Heights Band, Inc.

### Make Your Tax Deductible Donation Today!

#### I want to help the Band and be a Bandwagon member!

- \$5,000+ Notables Club (Charitable Remainder Trust, Stock, Real Est.)
- \$2,500 President's Circle - Bonus 2 CDs / 2 DVDs/BillyO Poster
- \$1,000 Sousafanatic - Bonus 2 CDs / 2 DVDs/BillyO Poster
- \$ 500 Bandmaster - Bonus 2 CDs and 2 DVDs
- \$ 250 Asst. Bandmaster - Bonus 2 CDs and 1 DVD
- \$ 150 Band Director - Bonus 2 CDs
- \$ 100 Band Member - Bonus 1 CD
- \$ 55 Band Aide - Bonus 1 Bandwagon T-shirt
- \$ 50 Senior Band Aide - Bonus 1 Bandwagon T-shirt

I increased my level of giving. I am an Overachiever!

Please print your name as you would like it listed in the program.

Name: \_\_\_\_\_

Address: \_\_\_\_\_

City \_\_\_\_\_ State \_\_\_\_\_ Zip \_\_\_\_\_

Telephone: \_\_\_\_\_

Check enclosed (Payable to Compton Heights Band, Inc.)

VS/MC/DS/AE# \_\_\_\_\_ Exp.Date \_\_\_\_\_

(Check with your company for a corporate matching gift!)

## FOOT AND ANKLE ASSOCIATES

*PROUDLY SUPPORTS*  
COMPTON HEIGHTS CONCERT BAND

**DR. LINDSAY D. BARTH, FACFA\***  
**DR. CHRISTOPHER T. SLOAN, FACFAS\***  
**DR. SAM T. WOOD, FACFAS\***  
**DR. SCOTT DONOHOE, AACFAS**

**LOOK FOR DR. BARTH IN THE TROMBONE SECTION!!**

### PHYSICIANS AND SURGEONS

#### Five Convenient Locations:

**Tesson Ferry Foot and Ankle**  
**13131 Tesson Ferry Rd. Suite 200**  
**St. Louis, MO 63128**  
**(314) 842-3100**

**North County Foot and Ankle**  
**662 Rue St. Ferdinand Rd (Graham Rd)**  
**Florissant, MO 63031**  
**(314) 921-1020**

**Desloge Foot and Ankle**  
**334 N. State St. Suite B**  
**Desloge, MO 63601**  
**(573) 431-1595**

**St. Peters Foot and Ankle**  
**1395 Jungermann Rd., Suite E**  
**St. Peters, MO 63376**  
**(636) 720-0190**

**Alton Foot and Ankle**  
**2 Memorial Dr., Suite 103**  
**Alton, IL 62002**  
**(618) 462-9695**

## The Bandwagon

### Notables Club \$5,000+

Hugh & Ann Bergman  
Bob Blankmann  
Carol Joy Brooks Memorial  
Tony Grasso  
\*Significant Monetary Support

Alderwoman Donna M.C. Baringer  
Representative Russ Carnahan  
Senator Patrick Dougherty  
Robert Nicolay  
Alderman Lewis Reed  
Aldermanic Pres, Jim Shrewsbury  
\*Significant Civic Support

### President's Circle \$2,500

Mrs. C.O. Hanes  
Clifford Willard Gaylord Foundation

### Sousafanatic \$1,000

Lindsay Barth  
Compton Heights  
Neighborhood Association  
Greg Greenwald, Scarab, Inc.  
Sharon & Joe Intagliata  
Nancy & Ken Kranzberg  
June & Fred Kummer  
John Howard Merle, ChFC, CLU,  
REBC, MBA, LUTCF

### Bandmaster \$500

Catherine Manley Gaylord Frnd.  
Lynn & Stephen Muench  
Janette Boyd Sullivan

### A. Bandmaster \$250

Donna & Stan Barth  
Marion Cadwallader  
Bette & Andrew Constantine  
Jim & Sue Degnan  
Carolyn & Tom Gilmore  
Loni & Steve Martin  
C.A. Miranti  
Norman & Shirley Williams  
Fred and Karen Wolff

### Band Director \$150

Jean & Mickey Alessi  
Anne & Dick Bischoff  
Christina Carr  
Don & Tina Cavalli  
Peggy & Bob Drummond  
Thomas & Carolyn Gilmore  
Andy & Nancee Glaser  
Ms. Alyce Goessling  
Bob & Jeanne Haddenhorst  
Bryan Kirchoff  
Mr. & Mrs. Kenneth V. Kirchoff  
Barbara & Engelbert Knaus

C.A. Miranti  
Joseph M. Mount & Mary G. Mount  
Mr. & Mrs. Donald Paul  
Paul & Constance Pritchard  
St. Louis Hills Neighborhood Assn.  
Robert & Ruth Ann Shiflet  
Art & Arlene Stauder  
Sue & Paul Stohr  
Robert S. Stoltz  
Stephan Kieu & Julia Timm  
Ron & Dianne Winney

### Band Member \$100

Mr. & Mrs. Charles Amelotti  
David & Elizabeth Anderson  
Joann Arpiani  
Ruth & Rich Bailey  
Bonnie, Ruby, Judy & Linda  
(Donna Barth & Friends)  
W. Richard & Virginia Bartz  
Donald H. Bergmann  
Flora & Karen Bild  
Roy-Jean Blair  
Merle & Hallye Bone  
Robert M. Burton  
Kent & Mary A. Brueggemann  
Christ Memorial Baptist Church  
Pamela Coffin  
Rick & Sue Constance  
Ann M. Corrigan  
Jim and Ginger Crooks  
Alex & Gloria Deeken (Flag Man)  
Nancy Van Dillen  
Eloise R. Dooling  
Sally and Derick Driemeyer  
Mr. & Mrs. Jordaen H. Eggers  
Dr. Richard A. & Mrs. Anice M.L. Etz  
Bob & Rainey Fahey  
Evelyn Finnie  
Stephen A. Fleischut, D.D.S.  
Vivian Franke  
Thomas Hanna  
John & Rose Hogan  
Al & Marilyn Horst  
Bob & Mary Huber  
Margaret F. Koch  
Betty S. Larson  
Anita Lieser  
Mrs. Patricia Mazanec  
Dan & Margaret McGrath  
Sue Micciche  
Paul M. Midden  
Rudy & Coreen Motard  
Ralph & Suzanne Naslund  
Dr. & Mrs. James Oleskevich  
Vicky & Pat O'Neill  
Jim & Jane Orling  
Mary Ellen Pearson  
Clyde & Esther Phillips  
Cathryn, Michael & Matthew Rancillo  
Mary Reinke  
Donald & Sharon Roberts  
Richard, Alyson, Carolyn  
& Evan Robinson

David and Mary Royce  
Jerry & Pam Schmidt  
Ernest & Cynthia Sclarioni  
Regina Smith  
Mr. & Mrs. R. Stanton  
Betty & Dan Staufenbiel  
Malcolm Sweet  
Lew & Eloise Weible  
Audrey Weisenhorn  
Stephan Kieu & Julia Timm  
Jim & Doris Wilson  
Law Office of Wolfgram  
& Associates, P.C.

### Band Aide \$55

Susan Ahl  
Fran & Marie Bergmann  
Russ Bley  
Teresa Blumenkemper  
Neysa Chouteau  
John & Mary Jac Conrath  
Rayanne & Perry Cupps  
Nancy Donnell  
Steve & Peggy England  
Debbie Fellenz  
Vicki & Ron Flier  
Dr. Raymond Frederick  
Frank & Doris Hartmann  
Jackie & Roger Heitland  
Ruth Ann Henry  
Mr. & Mrs. Glenn S. Hensley  
Dr. Clark J. Hickman  
John Karel  
Marie Kowalski  
Sally and Derick Driemeyer  
Dave & Judy Lane  
Daniel L. Layne  
Lil Loehr  
Jeanette Mahacek  
Marcella Milcic  
Jim & Dolores Miller  
Bill & Rose Mueller  
Steve & Bobbie Ohmer  
Bill & Mary Pitcher  
Mike & Peggy Pollihan  
William Reitz  
Warren Rich  
Patricia Roerig  
Earl & Arleen Roettger  
Albert E. Schaefer  
Duane & Peg Siegfried  
Charles & Christine Spomer  
St. Elizabeth Convent  
Mr. & Mrs. David J. Steger  
Grace M. Stover  
Mark & Nancy Svendsen  
Mike Elyse Stephanie & Sammy Tillman  
Jack Uxa  
Ann & Joseph Wilson  
John B. Wilson  
Pat & Bob Wortmann  
Jerry & Karen Wright

### Senior Band Aide \$50

Margaret Atkins  
Betty A. Bahr  
Ted Barr  
Mrs. Ellen Barrios  
Helen L. Bauer  
Eugene & Margaret Beatty  
Rich & Rose Behnen  
Elizabeth D. Benner  
Mr. Donald H. Bergmann  
R.L. Blanke Jr.  
Bud & Charlotte Bornholdt  
Frank & Sas Boro  
Mr. & Mrs. Robert H. Branom  
Frances R. Breckner  
John & Florence Carroll  
Phyllis G. Cheney  
Bob & Sylvia Clobes  
Don Cramer  
James P. Cummings  
Medford & Shirley Darnell  
Marion L. Davis  
Mrs. Mary Ann Dill  
Eloise R. Dooling  
Frank & Arleen Doss  
Mr. & Mrs. Miriam & Gene Dryden  
Jerry & Jean Dudding  
Bill & Rose Ebert  
Marie Eckert  
Glen Edwards  
Pat & Don England  
Dolores Fellenz  
Bob & Fae Felt  
Ken & Joan Fiola  
Alyce Ficken  
Lillian E. Finn  
A & B Franke  
John & Erline Frese  
Mr. & Mrs. John M. Gittons  
Barbara Grace  
Bernadine & Robert Gregory  
Gloria Griffero  
Nancy J. Harbaugh  
Kuni Harmon  
Marguerite E. Heider  
Robert & Donna Heider  
Paul & Janet Heischmidt  
Mary Hippe

## The Bandwagon

Mel & Louise Hock  
Adelma Hoerber  
Nellie Hohnsen  
Denny & Lynn Isenberg  
Ed Kastner  
Jim / Jeanette Kille  
Rosemarie Kirchhoefer  
Ann Knight  
Joyce & Bill Kolnik  
John W. Kourik  
Arnold & Janet Kreitman  
Connie Kreuter  
Regina L. Krummenacher  
Mr. & Mrs. Robert P. Laclede  
Bernice Langing  
Jack & Pat Lenzen  
Mel & Pat Lindauer  
Bob & Barbara Lindecke  
Vernon & Versa Lindemann  
Billie Linder  
James & Betty Linsley  
Jeanette & Bill Longheinrich  
Lou & Nola Macchi  
Anna Marie Mackey  
Betty L. MacConnell  
Karen D. Marks  
Barry & Judy McLaughlin  
Bill & Joan Miller  
Allen Milo  
Margaret Del Monaco  
Tom & Joanne Mudd  
Bob & Betty Nellums  
Dr. Zachary J. Newland  
Melvin Nierdieck  
Trish & Harvey Ordheide  
Sharon & Joe Orf  
Lynn Osterkamp  
Evelyn G. Patterson  
Edna & Harold Pahl  
Don Paulsen  
John & Viola Pisoni  
David Polek  
Mike & Peggy Pollihan  
Virginia Port  
Lucile Quernheim  
Ferdie & Mary Ann Ramos  
Dorothy Rhoades  
Warren & Delores Rich

Dale & Jackie Ruthsatz  
Vi Saffo  
Ruth Schemkes  
Gerald & Pamela Schmidt  
Frank & Joyce Schulte  
Frank Carl Seeber  
Mr. & Mrs. Peter C. Sharamitaro, Jr.  
Barbara & Nathan Simon  
Joan & David Skelton  
Bruce E. Smith  
Lucy Sudol  
Ralph & Maud Soebbing  
Phil & Carole Lee Sotir  
Betty Stevenson  
Betty & Bill Taylor  
Mrs. John A. Walters  
J. Weber  
Barbara Wedge  
Carl & Wilma Wienold  
William & Betty Wells  
Mimi Jeske & Tom Wilhite  
Betty T. Williams  
Joseph & Ann Wilson  
Doty Young  
George F. Zeiss

### Memorials

Philip Alderman  
Betty Blankmann  
Carol Joy Brooks  
Mildred Dennis  
Verna E. Schroeder  
Dorothy Schumann  
Harold A. Spellmeyer

### Matching Gifts

AXA Foundation  
Hewlett-Packard  
Compaq  
IBM  
Lucent Technologies  
Norfolk Southern Foundation  
Pfizer  
SBC Foundation

### With Support from the Following Summer Sponsors:

Adam's Mark Hotel, Blue Bunny Ice Cream, Catherine Manley Gaylord Foundation, Clifford Willard Gaylord Foundation, Missouri Arts Council, Regional Arts Commission, Foot and Ankle Associates, Scarab, Inc., Southwest Bank, St. Louis Philanthropic Organization, St. Louis Parks & Recreation Department, and Bandwagon Members.



## Butch Wax & The Hollywoods

CELEBRATE THEIR 20TH YEAR TOGETHER IN 2005 with a new double CD to be released in June called "Let the Good Times Roll". There will also be special shows with guest appearances from former band members and other guests, and lots of fun and surprises throughout the year.



Butch Wax & The Hollywoods is a 10-piece band from St. Louis, Missouri that features 2 female singers and a horn section. The band has been main stage performers for most of those 20 years sharing the stage with artists such as Chuck Berry, Johnny Rivers, Johnnie Johnson, The Romantics, The Kentucky Headhunters, The Nitty Gritty Dirt Band, Lou Rawls, The Guess Who, The Association, The Kingsmen, Felix Cavaliere and The Rascals, John Sebastian, The Lettermen, and countless others. Butch Wax & The Hollywoods are regular performers at corporate events, festivals and fairs, wineries, and private parties and continue to bring their good time dance music to sold out crowds throughout the Midwest.

Since 2000 Butch Wax & The Hollywoods has been the featured band each year at the St. Louis Cardinals Home Opener Celebration hosted by KEZK-102 FM and Y-98 FM, playing before thousands of fans at Kiener Plaza. The band has also been the featured band for the past 3 seasons for the St. Louis Rams football games with KTRS 550 AM Radio at the Edward Jones Dome prior to each home game. Butch Wax wrote and recorded the Rams Super Bowl Anthem "Gotta Go To Work" in 1999 with special guest Johnnie Johnson on piano and radio personality Smash on lead vocals. The song became a mantra of sorts for St. Louis and The Rams and "Gotta Go To Work" electrified the city of St. Louis and the nation. Some 300,000 screaming fans jammed the streets of St. Louis and Kiener Plaza for the Super Bowl Victory Parade and Celebration on February 1st, 2000. Rams players, coaches, dignitaries, and celebrities joined the 300,000 strong and rocked downtown STL as they all sang a revved up version of "Gotta Go To Work" with Butch Wax & The Hollywoods.

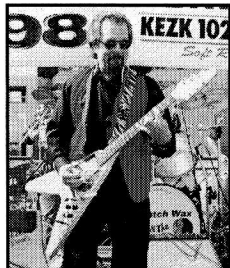

Billy Peek, Guitar  
Featured Tonight

Butch Wax & The Hollywoods released their 4th CD in the Fall of 2004 that includes new recordings by the band. "Down at the House of Blues" was written by Johnny Rivers (who the band recorded with in 2003) and features Danny Liston from Mama's Pride on lead vocals. Other songs on the CD include "Bad Girls", "Let's Stay Together", "Higher and Higher", "Seventh Son", and more. In September 2004, Butch Wax was back in the studio recording the Cardinals song "Pennant Fever 2004" written by Gene Ackmann. The song includes Rock & Roll Hall of Famer Johnnie Johnson on piano with Danny Liston and Charles Glenn sharing lead vocals. "Pennant Fever" was a staple on STL radio stations like J.C. Corcoran's show on KHITS 96 FM during the Cards October run to the World Series.

**Butch Wax & The Hollywoods Song List includes great songs from the 50's, 60's, 70's, Motown, R&B, Oldies, Classics, and Rock & Roll.**

**Special Thanks tonight to:  
Blue Bunny Ice Cream  
and Dierbergs!**



## The Compton Heights Concert Band

June 26/27, 2005  
Edward Dolbashian, Music Director & Conductor  
Harry F. Swanger, President & Executive Director  
Lucy Schroeder, Announcer

### Butch Wax & The Hollywoods Billy Peek, Guitar Soloist

#### Program

Belle of Chicago	John Philip Sousa
Orpheus in the Underworld Overture	J. Offenbach / Arr. by M.L. Lake
Annie Get Your Gun	Irving Berlin
Butch Wax & The Hollywoods - Selections	
Kansas Wildcats	John Philip Sousa

#### Intermission

Best Broadway Marches	Arr. by James Christensen
The Cascades	Scott Joplin
Lennon-McCartney Hits	Arr. by Bill Moffit
Butch Wax & The Hollywoods - Selections	
Lambda Hot	Victor Lopez
Rolling Thunder	Henry Fillmore

#### Butch Wax & The Hollywoods

Gene Ackmann	.....	Keyboards & Vocals
Bob Hammett	.....	Guitar & Vocals
Mike Tate	.....	Bass & Vocals
Michele Eise	.....	Vocals
Mark Kersten	.....	Percussion & Drums
Doc Holliday	.....	Drums & Percussion
Elliot Simpson	.....	Trumpet & Vocals
Larry Smith	.....	Sax & Vocals
Sonny McGraw	.....	Sax & Vocals
Julie Simpson	.....	Vocals
Billy Peek	.....	Guitar Soloist

## The Compton Heights Concert Band

Edward Dolbashian, Music Director & Conductor  
 Harry F. Swanger, President & Executive Director  
 Lucy Schroeder, Announcer

### Flute

Mignon Been  
 Chuck Green  
 Carol Marsh  
 Marie Myers  
 Lisa Tipton  
 Anita Uhlmann  
 Elizabeth Watt  
 Amy Wolff

### Piccolo

Carol Marsh  
 Lisa Tipton

### Bassoon

Harry Swanger

### Oboe

Diane Lieser

### Clarinet

Steve Abraham  
 Ruth Bailey  
 Erika Eggers  
 Katie French  
 John Kennedy  
 Bryan Kirchoff  
 Charles Liddell  
 Catherine Reitz  
 Vicky Schorr

Becky Soeder  
 Bob Shiflet  
 Jaynie Tatro

### Alto Clarinet

Brad Kelly

### Bass Clarinet

Erin Jackson  
 Laura Timm

### Alto Saxophone

Bruce Devens  
 Nancee Glaser  
 Bryan Johnson

### Tenor Saxophone

Chris Bellavia

### Baritone Saxophone

Eric Tobin

### Trumpet

Lisa Blackmore  
 Mark Blackmore  
 Meagan Klein  
 Leo Makarewicz  
 Cy Nadler  
 Jacqueline Redmond  
 Robert Souza

George Stroud  
 Stephen Tatro  
 Mary Weber

### French Horn

Cheryl Hoard  
 Jim Olfky  
 Paul Thomas

### Trombone

Ed Redmond  
 Dan Redmond

### Bass Trombone

Lindsay Barth

### Euphonium

J.D. Tolman

### Tuba

Jeff Hoard  
 Jon Schroeder  
 Curtis Schroyer

### Percussion

Mark Fox  
 Adam Kopff  
 Kevin Luker  
 Wm. Shane Williams

**Edward Dolbashian** has been Music Director of the Missouri University Philharmonic in Columbia, Missouri, since 1984; Music Director of the Alton Symphony Orchestra, in Alton, Illinois, since 1993; and the Compton Heights Concert Band since September 1998. He is also the conductor of the Clayton Symphony.

Mr. Dolbashian began his musical training as a student at New York's famed High School of the Performing Arts. He earned his degrees in oboe performance at the Hart College of Music, Hartford, CT. His conducting career began as director of the Holyoke Symphony Orchestra in Holyoke, MA. He studied conducting at the prestigious Pierre Monteaux School of Orchestra Conducting in Maine, under Charles Bruck; and at Yale University as student conducting assistant to Otto Werner-Mueller leading to a Master of Musical Arts degree in Orchestral Conducting. Further studies took place at the Tanglewood Institute, with Leonard Bernstein, Seiji Ozawa, Andre Previn, and Gustav Meier, and the Boris Goldovsky Opera Conducting Seminar. Mr. Dolbashian was a member of the Hartford Symphony for 11 years and was principal oboe of the Hartford Chamber Orchestra, the Goldovsky Opera Company, and the Hudson Valley Philharmonic. He debuted as oboe soloist in Town Hall, NY, NY, 1969.

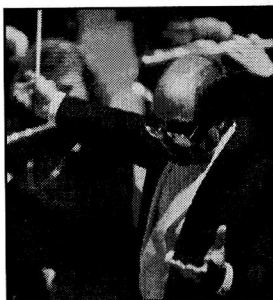
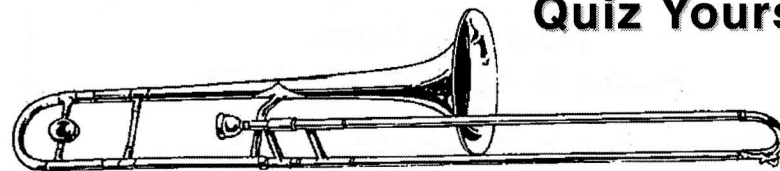

Photo by Mary Butkus

## Quiz Yourself!



**Did you play an instrument in High School or College?  
 Wish you did again?  
 Are you presently playing but want more of a challenge?  
 Do you want to be part of the community?  
 Does a son, daughter, or friend play an instrument?  
 Need an outlet for playing and improving?  
 Do you want to play but need an instrument?  
 Are you new in town?  
 Looking for social opportunities?  
 Are you a professional looking to get away from it all?**

If you are a musician and "yes" is the answer to any of these questions, **The Compton Heights Concert Band** offers a great outlet for you! Players of all ages from high school through senior citizens practice weekly playing a broad range of enjoyable music including originally scored Sousa marches, symphonic favorites, nostalgic classics, ethnic specialties, Broadway selections and much more! In addition, as a Band member you'll rub shoulders with some of the finest musicians in the world and outstanding national touring groups. This year marks our 26th Anniversary Summer Concert Season. Be a part of the action by joining **The Compton Heights Concert Band** now! **Openings exist in all sections!**

### Contact us today! Join The Band!

Give us a try, fill out the form below. Send/Fax to the Compton Heights Band! Call Harry Swanger, Band President, at (314) 776-2227 (leave message) for more details and to follow up on your interest. Fax: (314) 772-9797

Name: \_\_\_\_\_  
 Address: \_\_\_\_\_  
 Day Phone Number: \_\_\_\_\_  
 Night Phone Number: \_\_\_\_\_  
 Instrument you play : \_\_\_\_\_

The Compton Heights Concert Band -- America's Music... America's Band

8th Annual!

**Hold This Date!**  
**Friday, December 23, 2005**

**The Compton Heights Concert Band**  
**Presents**

*Holiday Pops at Powell*

**2 Performances!**  
Matinee 2:00 PM  
Evening 8:00 PM

Featuring:  
**Hugh Smith, Tenor!**



Direct from The Lyric  
Opera of Chicago  
production of Sir  
Michael Tippett's  
*The Midsummer  
Marriage.*

Now Starring as Lt. Pinkerton in *Madama Butterfly* at the  
New National Theatre, Tokyo, Japan!

Tickets on Sale Soon!  
At The **Powell Symphony Hall Box Office**  
**(314) 534-1700**

**Group Tickets Available! 20 or More \$20 Each!**  
**Group Sales - Call Group Ticket Sales Office (314) 286-4460**

Featuring The Compton Heights Concert Band and  
Hugh Smith in a Holiday Program For Everyone!

**The ONLY Holiday Pops Concerts at Powell!**

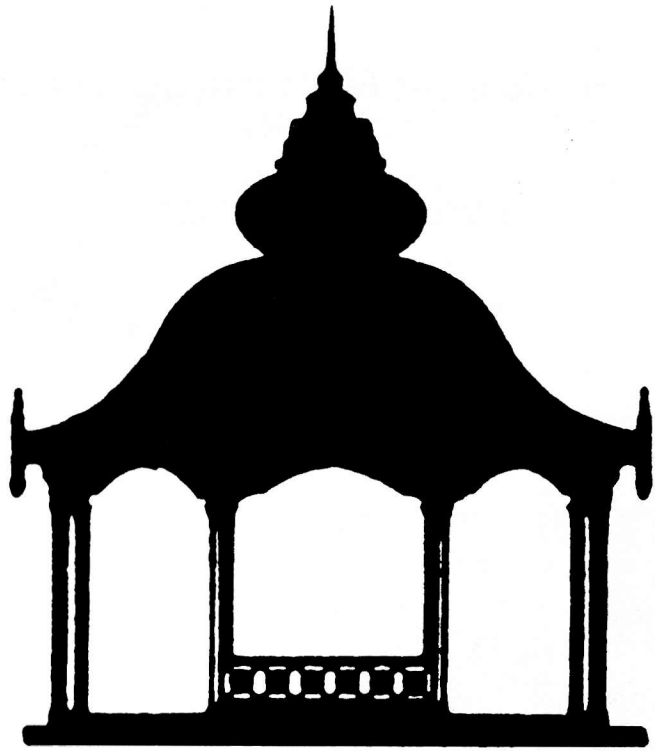

**In harmony  
with our community  
since 1920.**



**SOUTHWEST BANK**

*A St. Louis Name To Count On Since 1920*

Kingshighway at Southwest **776-5200**  
Kingshighway at Chippewa **776-5200**  
Clayton—Brentwood Blvd.  
1/2 mile north of the Galleria **727-7070**

**Now in Crestwood, too.**  
9206 Watson Road across from Crestwood Plaza Dillard's

**842-5455**

Member, FDIC

**The Compton Heights Concert Band  
Presents**

**Sunday Serenades  
and  
Musical Mondays**

**Week 1: Guest Artists: Butchwax & The Hollywoods with  
St. Louis' Favorite Guitarist, Billy Peek!**

Sunday, June 26, 2005 7:30 PM Francis Park  
Monday, June 27, 2005 7:30 PM Tower Grove Park



Free Blue Bunny Ice Cream!



**Week 2: Robert Ellison, Overture 1812, Cannons!**

Sunday, July 3, 2005 7:30 PM Francis Park  
Monday, July 4, 2005 7:30 PM Tower Grove Park

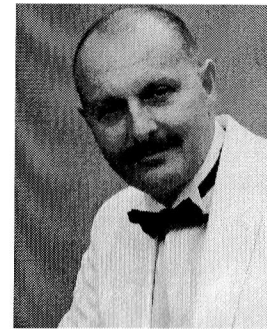
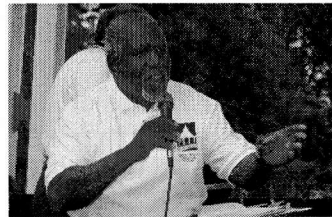
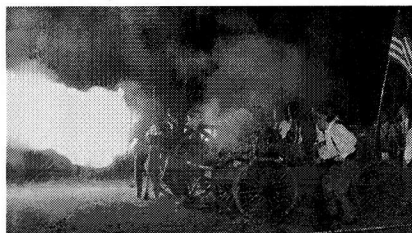

**Week 3: Whistle A Happy Tune!  
David Morris, World Champion Whistler**

Sunday, July 10, 2005 7:30 PM  
Francis Park

Monday, July 11, 2005 7:30 PM  
Tower Grove Park

**Week 4: Disney and Much More!  
James Christensen, Guest Conductor**

Sunday, July 17, 2005 7:30 PM  
Francis Park

Monday, July 18, 2005 7:30 PM  
Tower Grove Park

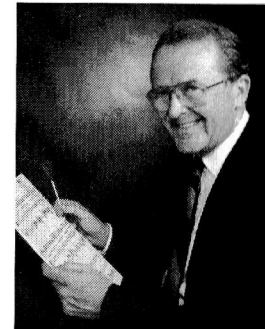

**Week 5: A Vocal Splash!  
Soprano And Tenor!**

**Sigrun Hjalmtysdottir, "Diddú", Soprano  
and Hugh Smith, Tenor!**

Sunday, July 24, 2005 7:30 PM  
Francis Park

Monday, July 25, 2005 7:30 PM  
Tower Grove Park

**Week 6: Fabulous Finale!  
Hugh Smith- The Fantastic Tenor!**

Sunday, July 31, 2005 7:30 PM  
Francis Park

Monday, August 1, 2005 7:30 PM  
Tower Grove Park

